

APPENDIX A

Applicant: Miss Melissa Chu

Location: On the footway outside 75-77 Church Street, Croydon, CR0 1RH

Measurements: The measurement from the shop window to the edge of the pavement is 2.74 m narrowing to 2.55m.

The applicant has applied for a trading area of 0.74 m narrowing to 0.55m, which leaves a clear pavement width of 2m.

Church Street is maintained by Croydon Council and the required clear pavement width is 2 m.

A length of 4 m and a height of 1.5 m are also applied for.

Appendix A1 shows a plan of the site
Appendices A2 & A3 are photographs of the display.

Proposed Times of Trading:

Monday to Sunday 0900 hours until 2000 hours

To Display: Fruit and Vegetables and Rice bags

1. Detailed Considerations

1.1 The application was received by the Planning & Environment Department on 27 July 2012.

A copy of the application is attached as Appendix A4.

1.2 The application was duly advertised in the Croydon Guardian, no objections were received.

1.3 The Police licensing Officers, Food Safety team, Planning, Highways, and parking services divisions were invited to comment on this application, no objections have been received.

1.4 The measurements outlined above have been checked and agreed by an Enforcement Officer during a site visit.

1.5 A temporary licence was issued to the applicant which is valid until the 27.1.2013 pending the committee's decision. A copy is attached as Appendix A5.

- 1.6 There are 8 other nearby premises in Church Street who currently hold a street trading licence. No 40 clothing, 42 tables and chairs, 50-52 footwear, 65 tables and chairs, 76-78 furniture etc, 92 household goods, 98 tables and chairs, 103 household goods.

The position of these sites are marked with a * and the site applied for is shaded on the attached map Appendix A6.

- 1.7 If the application for a street trading licence is granted the applicant will be invited to apply for a Street Trading Licence which will then be valid for a year

Appendix A1

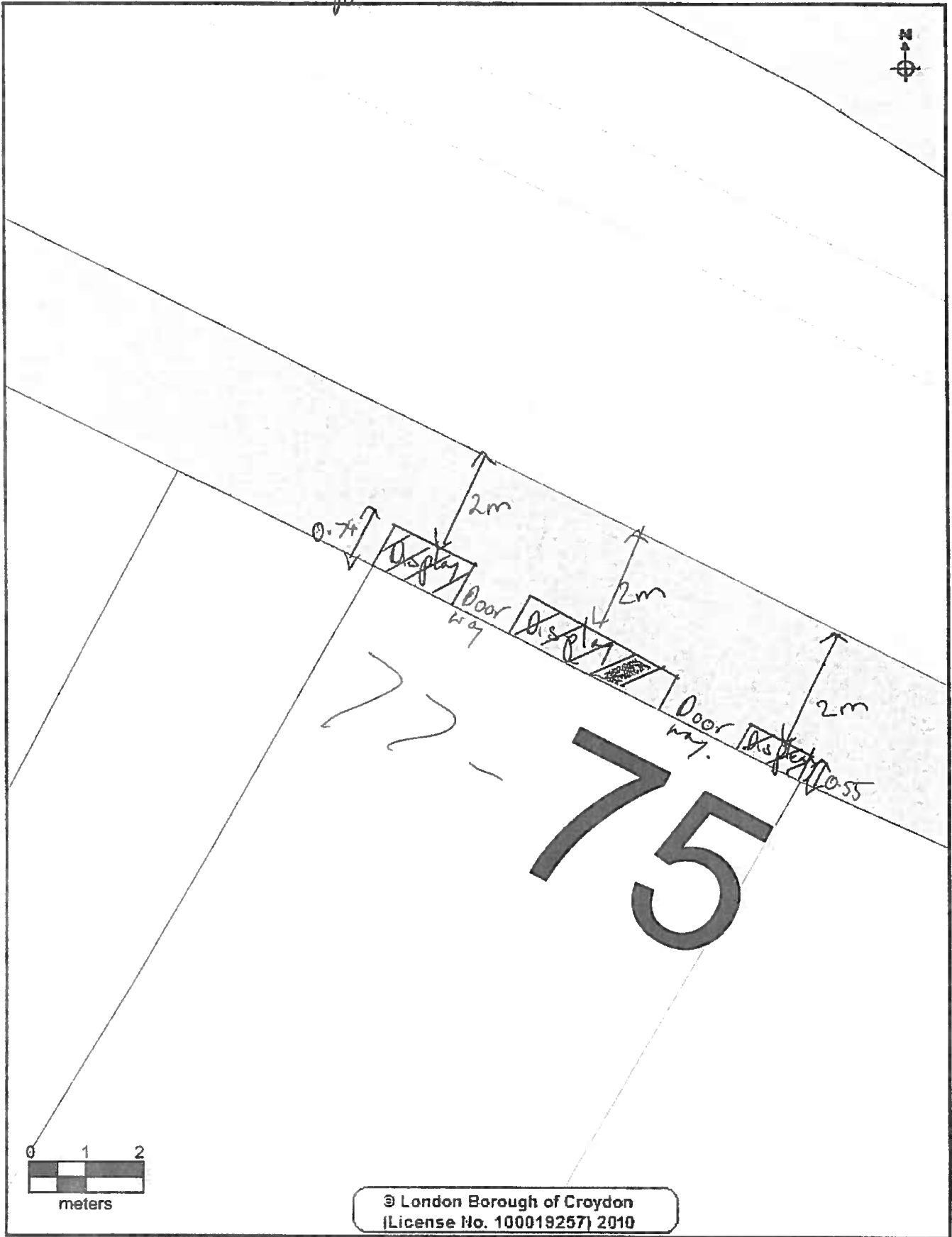

CROYDON
www.croydon.gov.uk

Crown Copyright Ordnance Survey (License No: 100019257) 2011

75-77 Church Street

Scale 1:86

16-Oct-2012



Appendix A2



Appendix A3

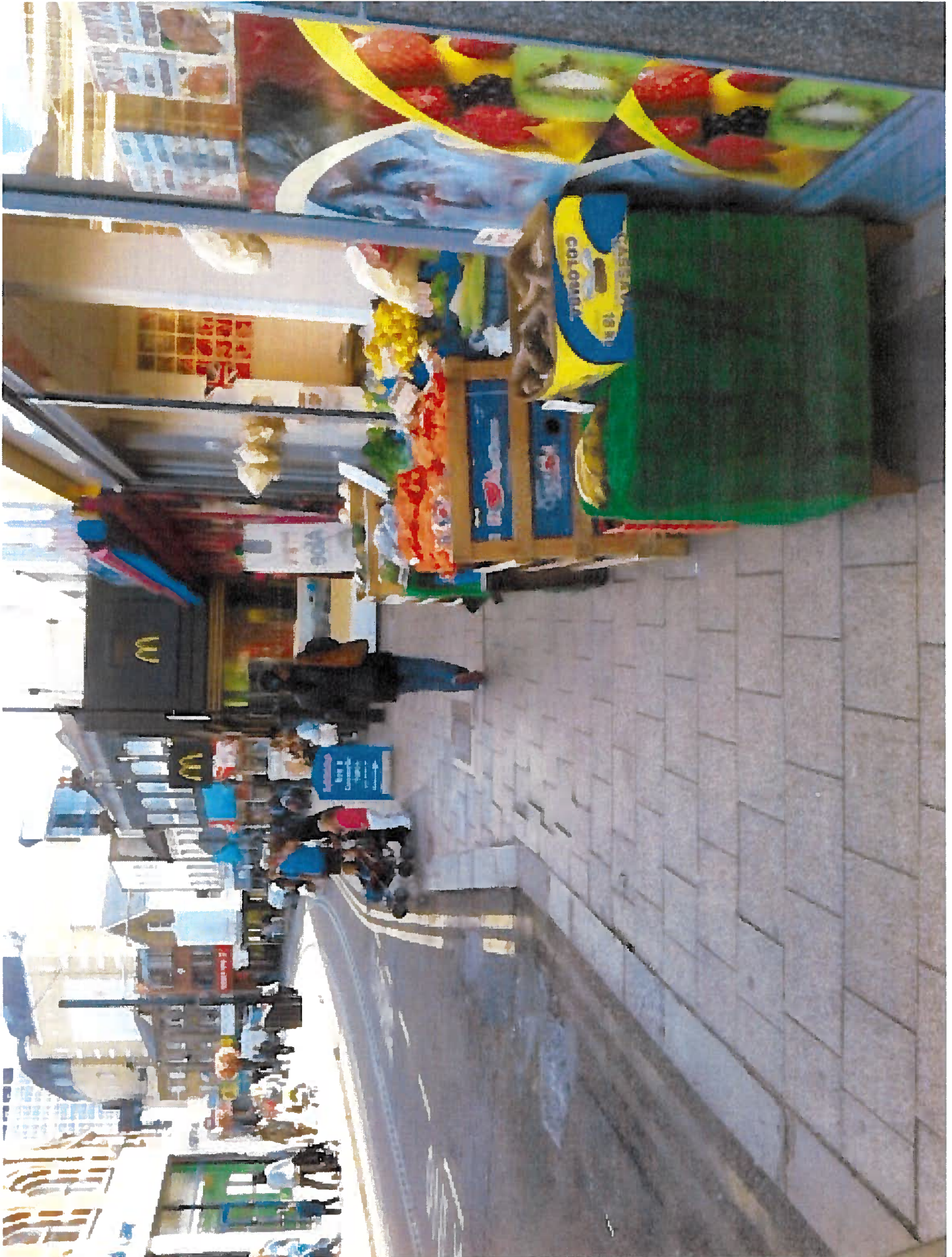

Appendix A4

APPLICATION FOR A STREET DESIGNATION ORDER

Return completed form to: Licensing Team, Community Services, Croydon Council, 9th Floor North Side, Taberner House, Park Lane, Croydon, CR9 3JS. Telephone: 020 8760 5466 Fax: 020 8760 5786.

PLEASE READ THE GUIDANCE NOTES ATTACHED BEFORE COMPLETING THIS FORM

1. APPLICANT (see note A)

a) First Name ... MISS MELISSA (SHE)

b) Last/Family Name ... CHU

c) Full Home Address of Applicant ... [REDACTED]

d) Home Tel No e) Mobile No ... [REDACTED]

f) E mail address: ... [REDACTED]

g) Date of Birth ... [REDACTED] h) Passport No

i) National Insurance No ... [REDACTED] j) Nationality: ... [REDACTED]

2. SITE TO BE DESIGNATED (see Note B) For Mobile Vehicles/Trailers go to section 4

a) Trading Name of Premises: ... WING THAI SUPERMARKET

b) Trading Address: ... 75-77 CHURCH STREET

... CROYDON SURREY

c) Business Tel No : ... 0208 680 1388

3. DISPLAY AREA (see note C)

a) Dimensions of display area (state whether measured in feet or metres)

Length 3.70m Width 1.55m Height 1.5m

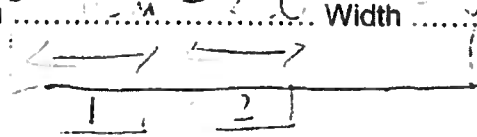

Appendix A4

b) Hours that you would like to display the goods/services on the highway.

Sunday : from 9am to 8pm Thursday : from 9am to 8pm

Monday: from 9am to 8pm Friday: from " to "

Tuesday: from " to " Saturday: from " to "

Wednesday : from " to "

c) Type of goods or services to be displayed : rice bags, fruit & veg.

4. MOBILE VEHICLE/TRAILER (See note D)

a) Address of proposed pitch

b) Approx dimensions of vehicle/trailer (state whether measured in feet or metres)

Length.....Width.....Height.....

c) Registration No

d) Proposed hours and days of trading:

If you propose to sell hot food and drink after 2300 hours then you will require a premises licence under the Licensing Act 2003.(see note D)

Office Use only Premises Licence No

I declare that all the information given on this form is accurate to the best of my knowledge.

I enclose a fee of £ 347

Please make cheques payable to Croydon Council

Signature of applicant(s) or applicant's Solicitor or other duly authorised agent:

 Date 27.7.12

If you require any assistance with the completion of this form please contact the Licensing Team on 0208 760 5466

Office Use Only Uniform No: 12/00886/STT

Receipt No : 17512 Date received: 27.7.12

Appendix A5

CROYDON
www.croydon.gov.uk

**TEMPORARY LICENCE –
STREET TRADING**

The Council of the London Borough of Croydon being the Local Authority for the purposes of the London Local Authorities Act 1990

**HEREBY LICENCE
TO USE SITE KNOWN AS**

Miss Melissa Chu
Wing Tai Supermarket
75-77 Church Street
Croydon
Surrey
CR0 1RH

TO DISPLAY

SIZE OF DESIGNATED DISPLAY

Fruit & Vegetables, Rice Bags
Length 4 m , Width 0.74m narrowing to 0.55 m,
Height 1.5 m

PERMITTED DAYS & TIMES

Monday to Sunday 0900 hours until 2000 hours

**Please note that the person named on the licence and whose photograph appears on the licence is responsible for the premises at all times.
This licence may not be transferred to any other person.**

Date Licence Valid From: 27.07.2012

Date Licence Expires : 27.01.2013

Licence Number: 12/00886/STT



Michael Goddard
Trading Standards and Licensing Manager
Planning & Environment Department

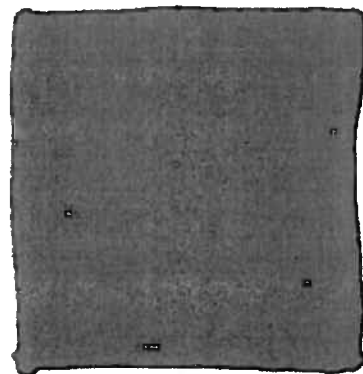

Appendix A6

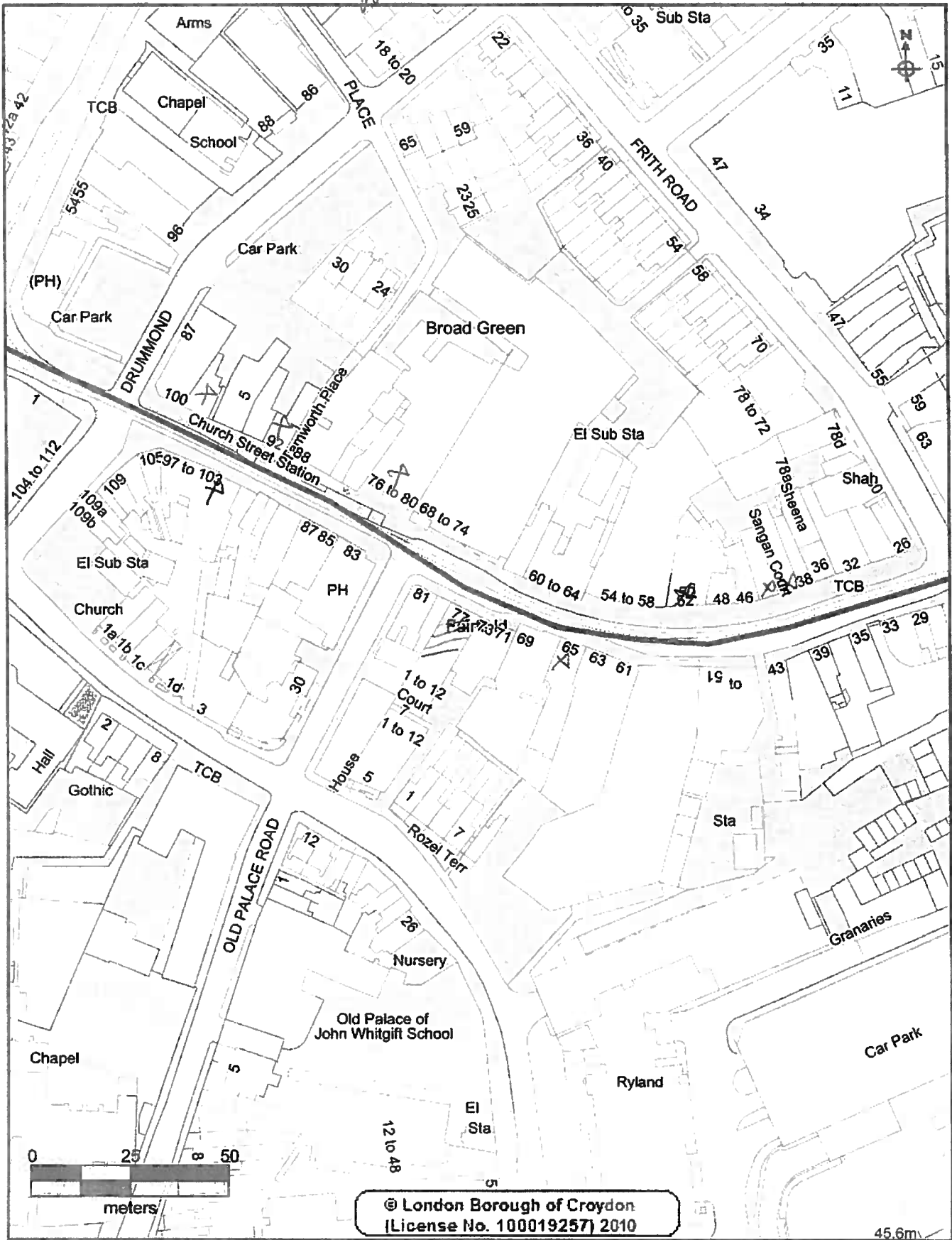

CROYDON
www.croydon.gov.uk

Crown Copyright Ordnance Survey (License No: 100019257) 2011

75-77 Church Street

Scale 1:1250

16-Oct-2012

